Take My Life (Holiness)
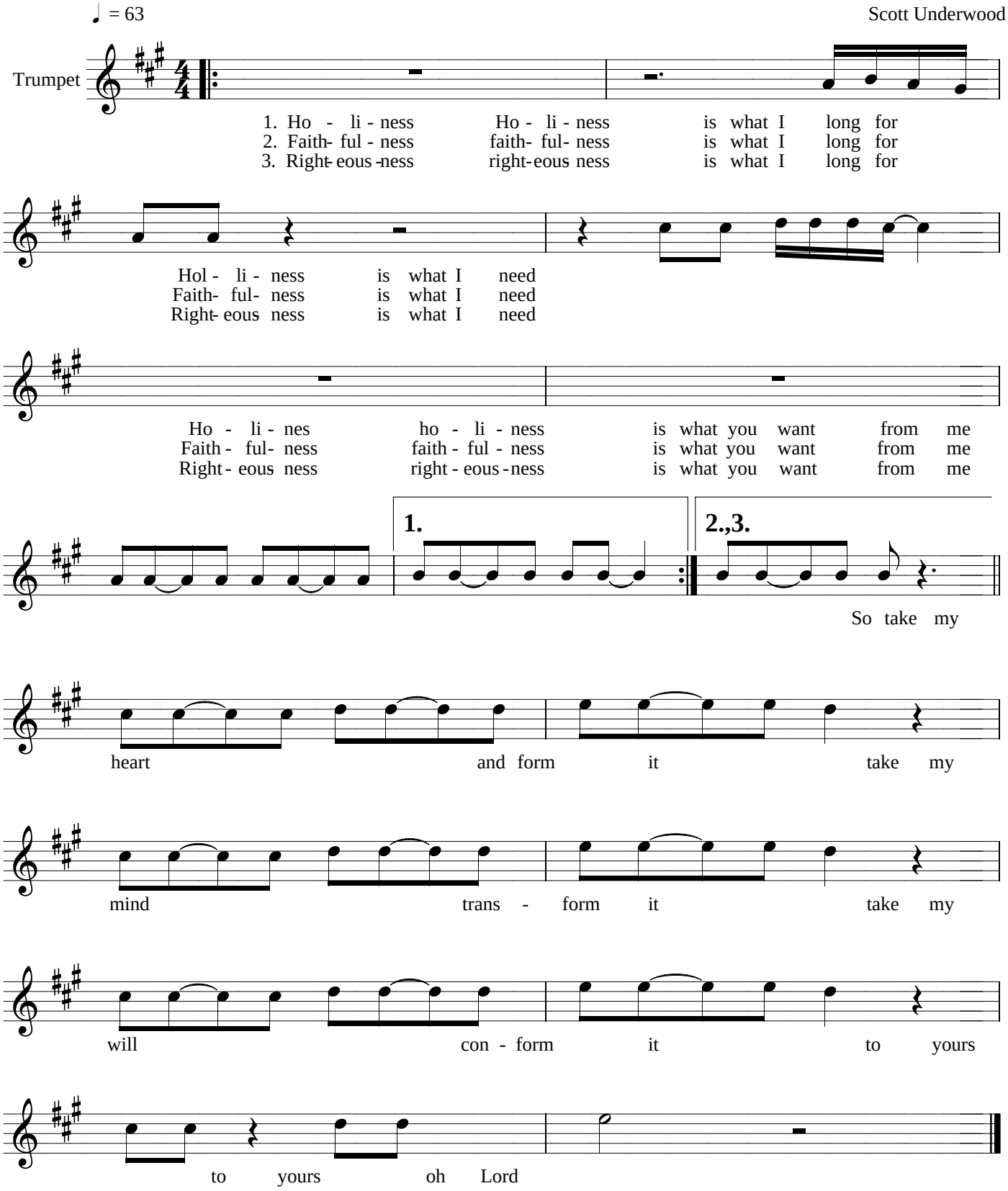
Trumpet Accompaniment